

FOUR WEEKS TO GO TO
SHOW WHAT I KNOW!

5TH GRADE

TEST

PREP

it's CRUNCH

TIME

Smarter Design Test Prep
FINAL 20 DAY MATH SPIRALED REVIEW



NAME: _____ DATE: _____

5th Grade Test Prep CRUNCH TIME

Which operation would you perform first?

OA $2^3 + [4 + (6-2)] \times 8 + 2$

a) $8 + 2$
b) $2 + 8$
c) $6 + 2$
d) $4 + 8$

MD How many pairs of congruent sides does the polygon have? Write your answer in the box.

NAME: _____ DATE: _____

5th Grade Test Prep CRUNCH TIME

Which of the following equations are true? Select FOUR correct answers.

a) $0.4 + 0.2 = 2$
b) $7.3 \times 4.2 = 3$
c) $10.81 + 2.3$
d) $12.24 + 0.3$
e) 5.19×3.7
f) $1.52 + 1.9$
g) $5.18 + 0.3$

MD Is the shape below a regular or irregular polygon?

NAME: _____ DATE: _____

5th Grade Test Prep CRUNCH TIME

Find the product of 918.642 and 1/10.

NBT

Which of the following expressions could you use to figure out how many shirts Camden has?

a) 91.8642
b) 9.18642
c) $9.186.42$
d) $91.864.2$
e) 918.642

PART B Round the product of 918.642 and 1/10 to the nearest hundredth.

NAME: _____ DATE: _____

5th Grade Test Prep CRUNCH TIME

Which statement is true about the two expressions?

A. $3 \times (5 + 7)$
B. $3 \times 5 + 7$

a) The value of expression B is greater than the value of A.
b) The value of expression A is greater than the value of B.
c) Both have the same value.

MD The rectangular base of a 20ft tall storage unit is shown below. Which statement is FALSE?

a) the volume of the storage is 600ft³
b) the length is 120 in
c) the width is 36 in
d) the area of the base of the storage is equal to 26ft²

NAME: _____ DATE: _____

5th Grade Test Prep CRUNCH TIME

Which point represents $2/3 \times 6/12$?

a) C
b) D
c) E
d) F

MD Name of this polygon.

a) obtuse triangle
b) isosceles triangle
c) right triangle
d) scalene triangle
e) equilateral triangle

NAME: _____ DATE: _____

5th Grade Test Prep CRUNCH TIME

Which expression is equivalent to a value of 11?

OA $4 \times 4 - 1 + 2$

a) $4 \times 4 - 1 + 2$
b) $4 \times 4 - 1 + 2$
c) $4 \times 4 - 1 + 2$
d) $4 \times 4 - 1 + 2$

MD What TWO ways can you classify the triangle?

a) Isosceles
b) Right
c) Obtuse
d) Scalene
e) Equilateral

NAME: _____ DATE: _____

5th Grade Test Prep CRUNCH TIME

What is the difference between the number with the greatest value and the number with the lowest value?

PART B

NAME: _____ DATE: _____

Tied 2 Teaching

NAME:

DATE:

5th Grade Test Prep **GRUNCH TIME**

"Kelley has 3 piles of 4 rocks. Joel gives her 6 more."

Which expression matches the words?

- a) $(3 \times 12) \div 6$
- b) $(12 \div 3) + 6$
- c) $6 + (3 \times 4)$
- d) $6 + (3 + 4)$
- e) $3 + 4 + 6$

OA

Which TWO of the following statements are true?

- a) $5/6$ of $2/3$ is less than $2/3$
- b) $5/6$ of $2/3$ is greater than $2/3$.
- c) $6/5$ of $2/3$ is greater than $2/3$.
- d) $6/5$ of $2/3$ is less than $2/3$.

NF

Enter your answers in the boxes. **NBT**

$9.91 \times .1 =$

$9.91 \div 10 =$

$9.91 \times 100 =$

$9.91 \div 100 =$

$9.91 \times 1,000 =$

Max's bedroom floor is in the shape of a rectangle as shown. The length of his bedroom is 10 ft. What is the width?

- a) 5ft
- b) 6ft
- c) 7ft
- d) 8ft

MD

How many faces does this figure have?

- a) 3
- b) 4
- c) 5
- d) This figure does not have faces.

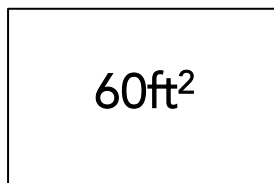
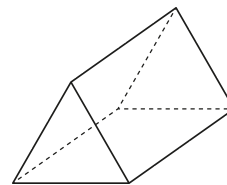
G

10ft

**DAY
I**

NAME:

DATE:

5th Grade Test Prep **GRUNCH TIME**

Evaluate the expression.

OA

$$[(25-11) + (15 - 9)] \div 5$$

Alex has 7 pizzas he wants to share equally with 10 friends. How much pizza will each friend receive?

NF

- a) $\frac{1}{4}$
- b) $\frac{1}{7}$
- c) $\frac{4}{7}$
- d) $\frac{7}{10}$
- e) $\frac{4}{10}$

Camden is sorting out all his collectors stamps. He arranges them into 84 piles of 37 and 63 piles of 52.

NBT**PART A**

Which of the following expressions could you use to figure out how many stamps Camden has?

What time will it be 67 minutes after the time shown?

MD

- a) 4:20
- b) 5:20
- c) 4:25
- d) 5:25
- e) 4:27
- f) 5:27

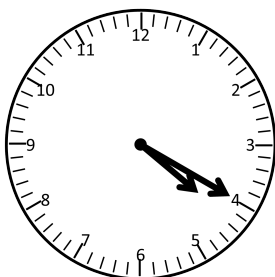

Assuming the hexagon is a regular hexagon, how many CONGRUENT angles does it have?

G

- a) 3
- b) 4
- c) 5
- d) 6
- e) none of the angles are congruent.

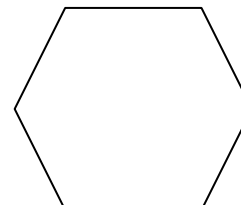

- a) $84 + 37 + (63 + 52)$
- b) $(84 \times 37) \times (63 \times 52)$
- c) $(52 \times 63) + (37 \times 84)$
- d) $84 \times 63 \times 52 \times 37$

PART B

How many collectors stamps does Camden have?

DAY
2

NAME:

DATE:

5th Grade Test Prep **GRUNCH TIME**

Evaluate the expression.

OA

$$[55 \div (5 + 6)] \times [(80 - 65) \div 5]$$

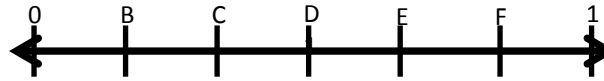
Which point represents $\frac{2}{3} \times \frac{6}{12}$?**NF**

- a) C
- b) D
- c) E
- d) F

Enter your answers in the **NBT** boxes.

$7.3 \times 9.6 =$

$46.3 \times 0.8 =$

$29.5 \times 1.3 =$

$3.76 \times 4.8 =$

$9.07 \times 6.5 =$

What is the volume of the figure in cubic units?

MD

- a) 8 cu. units
- b) 10 cu. units
- c) 12 cu. units
- d) 14 cu. units
- e) 16 cu. units

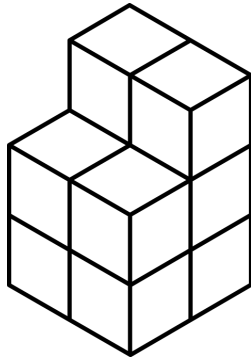

Name of this polygon.

G

- a) obtuse triangle
- b) isosceles triangle
- c) right triangle
- d) scalene triangle
- e) equilateral triangle

**DAY
3**

NAME:

DATE:

5th Grade Test Prep **GRUNCH TIME**

Which statement is true about the two expressions? **OA**

- A $3 \times (5 + 7)$
B $3 \times 5 + 7$

- a) The value of expression B is greater than the value of A
b) The value of expression A is greater than the value of B
c) Both have the same value.

Bruce has a rope that is 21 feet long. He needs to cut the rope into $\frac{1}{5}$ ft long strips. How many strips can Bruce cut from his rope?

NF

Sixty-six rows of 24 chairs were set up for the graduation.

NBT**PART A**

How many total chairs were set up for the graduation?

The rectangular base of a 20ft tall storage unit is shown below. Which statement is **FALSE**? **MD**

- a) the volume of the storage is 600ft^2
b) the length is 120 in
c) the width is 36 in
d) the area of the base of the storage is equal to 26ft^2

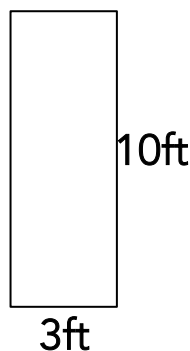

Name the point. **G**

- a) (4,3)
b) (5,3)
c) (3,5)
d) (3,4)
e) (5,4)

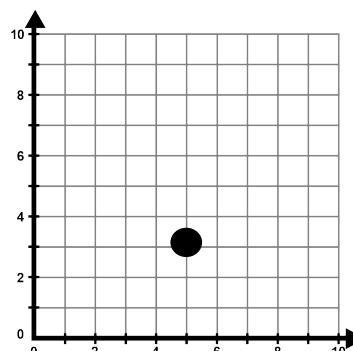
**PART B**

When the graduation was over, the chairs were loaded equally into 4 trucks. How many chairs were loaded into each truck?

NAME:

DATE:

5th Grade Test Prep **GRUNCH TIME**

Write an expression to match the statement "the product of 6 and 8 subtracted from 64"

OA

Find the product of $2\frac{1}{3}$ and $\frac{3}{4}$.

NF

The first day 217.628 ml of solution was used. On day two 98.75 ml of solution was used. **NBT**

PART A

How much solution total, rounded to the nearest tenth, was used?

15 meters is equal to which TWO of the following?

MD

- a) 15,000 mm
- b) 150 cm
- c) 150 dm
- d) 0.15 km
- e) 0.015 km
- f) 1,500 mm

How many interior angles does a nonagon have?

G

- a) 5
- b) 6
- c) 7
- d) 8
- e) 9
- f) 10

PART B

How much less solution was used on day 2 than on day one?

**DAY
5**

NAME:

DATE:

5th Grade Test Prep **GRUNCH TIME**

Which operation would you perform first?

OA

$$2^3 + [4 + (6 - 2)] \times 8 \div 2$$

- a) 2^3
- b) $8 \div 2$
- c) 2×8
- d) $6 - 2$
- e) $4 + 8$

Place a point on the number line that is the location of $1\frac{1}{2} \times 1\frac{1}{3}$.

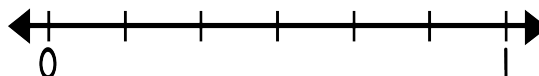
NF

Which of the following equations are true? Select **THREE** correct answers.

NBT

- a) $0.4 \div 0.2 = 2$
- b) $7.3 \times 4.2 = 30.66$
- c) $10.81 \div 2.3 = 4.9$
- d) $12.24 \div 0.34 = 36$
- e) $5.19 \times 3.7 = 19.208$
- f) $1.52 \div 1.9 = 0.6$
- g) $5.18 \div 0.37 = 14$

It took Carlos 1 hour 53 minutes to mow the lawn. If he started at 8:10 AM, what time did he finish?

MD

- a) 9:00 A.M.
- b) 9:03 P.M.
- c) 9:53 A.M.
- d) 10:00 P.M.
- e) 10:03 A.M.
- f) 10:53 P.M.

How many pairs of *congruent* sides does the polygon have? Write your answer in the box.

G

NAME:

DATE:

5th Grade Test Prep **GRUNCH TIME**

If you correctly followed the order of operations to evaluate the expression, which operation would you perform last?

OA

$$9 + 4 \times 6 - 65 \div 13$$

- a) $65 \div 13$
- b) 4×6
- c) $9 + 24$
- d) $33 - 5$

Which TWO of the following are true?

NF

boy	girl	boy	boy
girl	boy	boy	boy

- a) $\text{BOY} \times \text{GIRL} = 3/16$
- b) $\text{BOY} + \text{GIRL} = 4/5$
- c) $\text{GIRL} + \text{GIRL} = 1/2$
- d) $\text{BOY} \times \text{BOY} = 6/16$

Consider the number 918.642

NBT**PART A**

Find the product of 918.642 and $1/10$.

- a) 91.8642
- b) 9.18642
- c) 9,186.42
- d) 91,864.2
- e) 918,642

Jax is making mashed potatoes. It takes him $15\frac{1}{2}$ minutes to peel the potatoes, $26\frac{3}{4}$ minutes to boil the potatoes and $8\frac{1}{4}$ minutes to mash them up. What is the total amount of time it takes Jax to prepare the potatoes?

MD

- a) 49 minutes 45 seconds
- b) 50 minutes
- c) 50 minutes 15 seconds
- d) 50 minutes 30 seconds

Is the shape below a regular or irregular polygon?

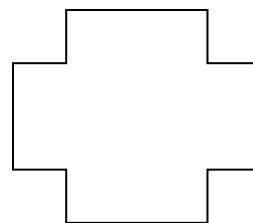
G

PART B

Round the product of 918.642 and $1/10$ to the nearest hundredth.

NAME:

DATE:

5th Grade Test Prep **GRUNCH TIME**

Write words to match the expression.

OA

$$4 \times (10 - 2)$$

A classroom bulletin board is $10\frac{2}{3}$ feet long and $4\frac{1}{5}$ feet wide. What is the total area of the surface of the bulletin board?

NF

- a) $14\frac{3}{8}$ square feet
- b) $28\frac{2}{15}$ square feet
- c) $40\frac{2}{15}$ square feet
- d) $44\frac{4}{5}$ square feet

Eggs come in cartons of 12 at the grocery store. **NBT**

PART A

If Janet needs to buy 2,244 eggs for her restaurant, how many cartons of eggs should she buy

Max is filling the box shown with sand. How many cubic inches of sand can Max fit in the box?

MD

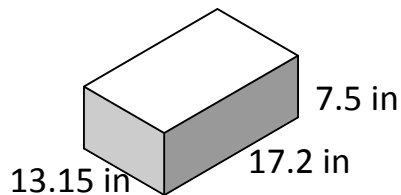

The polygon can be classified as all of the following except _____.

G

- a) Quadrilateral
- b) Trapezoid
- c) Parallelogram
- d) Rhombus
- e) Square

PART B

If Janet buys 87 cartons of eggs, how many eggs will she have bought?

DAY
8

NAME:

DATE:

5th Grade Test Prep GRUNCH TIME

Which expression can be used to find the value of $8 \times (16 \div 2)$

OA

- A) $128 \div 2$
- B) $4 \div 8$
- C) $8 + 8$
- D) 8×8

Sawyer ran for $27\frac{1}{2}$ minutes. Carson ran for $14\frac{1}{3}$ minutes longer than Sawyer. Leif ran for $8\frac{3}{4}$ minutes less than Carson. How many minutes and seconds did Leif run?

NF

- a) 33 minutes 5 seconds
- b) 33 minutes 15 seconds
- c) 33 minutes 25 seconds
- d) 33 minutes 50 seconds

Fill in the missing boxes to correctly solve 23×47 . **NBT**

$$40 \times 3 = \boxed{120}$$

$$7 \times 3 = \boxed{21}$$

$$40 \times 20 = \boxed{800}$$

$$\boxed{} \times \boxed{} = \boxed{}$$

$$\boxed{1,081}$$

Ally has a ribbon that is 5 cm long.

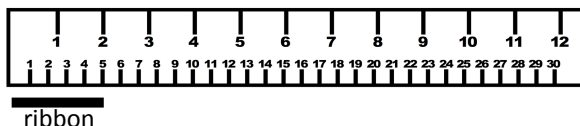
MD

What fraction of a meter is the ribbon?

- a) $\frac{1}{10}$
- b) $\frac{1}{20}$
- c) $\frac{5}{10}$
- d) $\frac{5}{20}$

Which polygon has interior angles with a sum of greater than 360° ?

G

- a) Triangle
- b) Trapezoid
- c) Parallelogram
- d) Pentagon
- e) Rhombus

DAY
9

NAME:

DATE:

5th Grade Test Prep **GRUNCH TIME**

Rewrite the expression to equal a value of 11.

OA

$$3 \times 4 - 1 + 2$$

The recipe for one batch of chocolate chip cookies calls for $1\frac{1}{3}$ cups of chocolate chips. Luca made $3\frac{1}{2}$ batches of cookies. How many cups of chocolate chips did he use?

NF

- a) $4\frac{2}{5}$
- b) $4\frac{2}{3}$
- c) $4\frac{1}{4}$
- d) $4\frac{3}{4}$

96.2814
462.57
1,492.876

NBT**PART A**

Round each number to the nearest tenth.

What time was it *52 minutes before* the time shown on the clock below?

MD

- a) 3:22
- b) 3:23
- c) 3:24
- d) 3:25
- e) 3:26
- f) 3:27
- g) 3:28

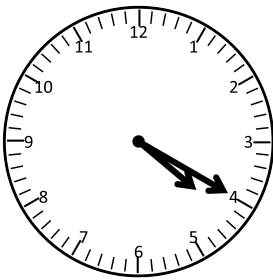

What **TWO** ways can you classify the triangle?

G

- a) Isosceles
- b) Right
- c) Obtuse
- d) Scalene
- e) Equilateral
- f) Acute

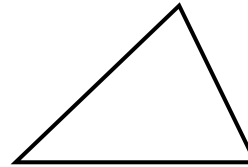
**PART B**

What is the difference between the number with the highest value and the number with the lowest value?

**DAY
10**

NAME:

DATE:

5th Grade Test Prep **GRUNCH TIME**

Rewrite the expression to equal a value of 10.

OA

$$5 + 3 \times 2 - 6$$

Use the least common denominator to write an equivalent fraction for $\frac{1}{12}$ and $\frac{3}{8}$. Write your answers in the boxes below.

NF

Enter your answers in the boxes. **NBT**

$84 \times 28 =$

$284 \div 4 =$

$68 \times 56 =$

$2,162 \div 23 =$

$2,867 \div 47 =$

How many fewer faces does the prism have than the pyramid?

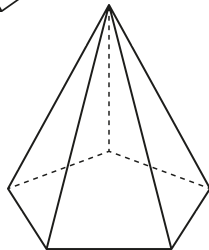
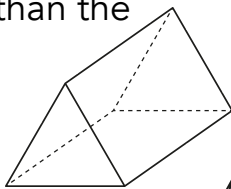
MD

- a) 1
- b) 2
- c) 3
- d) 4
- e) 5

How many more angles does a nonagon have than a trapezoid?

G

NAME: _____

DATE: _____

5th Grade Test Prep **GRUNCH TIME**

Which **TWO** of the following expressions does NOT equal 10?

OA

- a) $3 \div (3 \times 4) + 6$
- b) $3 \div 3 \times 4 + 6$
- c) $3 \div 3 \times (4 + 6)$
- d) $3 \div (3 \times 4 + 6)$
- e) $(3 \div 3 \times 4) + 6$

What is the product of $5\frac{2}{5}$ and $7\frac{2}{3}$? Write your answer in the box below.

NF

Draw a line to correctly match each of the following.

NBT 10^2 10^3 10^4 10^5 10^6

2 miles 20 yards = _____ yards?

MD

Name the point.

G

- a) (6,4)
- b) (4,6)
- c) (4,4)
- d) (6,6)
- e) (4,10)

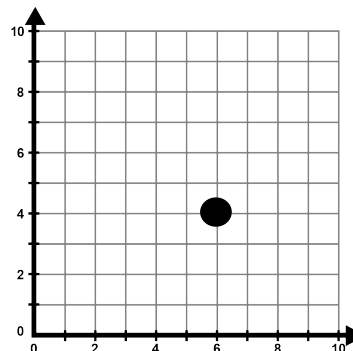
**DAY
12**

NAME:

DATE:

5th Grade Test Prep **GRUNCH TIME**

"Jake has 5 shelves with 8 books. He gives 3 of his books to Sam." Which expression matches the words?

OA

- a) $(5 \times 8) \div 3$
- b) $(8 \times 5) - 3$
- c) $3 + (5 \times 8)$
- d) $3 + (5 + 8)$
- e) $3 + 4 + 6$

Jose gave $3\frac{1}{3}$ brownies to Emily. Which of the following is equivalent to the number of brownies he gave away?

NF

- a) $\frac{4}{3}$
- b) $\frac{5}{3}$
- c) $\frac{6}{3}$
- d) $\frac{7}{3}$
- e) $\frac{8}{3}$
- f) $\frac{9}{3}$
- g) $\frac{10}{3}$

Hayla had \$22.45. She bought a notebook for \$2.20 and a pack of pens for \$4.35.

NBT**PART A**

Write an expression to match the words above.

The rectangular prism shown is made from cubes. Each cube is 1 cubic unit. What is the volume of the figure in cubic units?

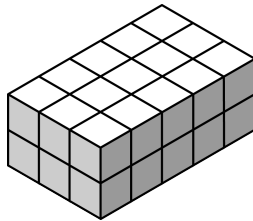
MD

Draw a hexagon below. How many interior angles does a hexagon have? Write your answer in the box.

G**PART B**

How much money did Hayla have left after her purchases?

NAME:

DATE:

5th Grade Test Prep **GRUNCH TIME**

Evaluate the expression.

OA

$$[(8 \times 9) - (6 \times 7)] - 15$$

Sergio works at a clothes store. He sold $\frac{1}{5}$ of the blue shirts on Monday and $\frac{3}{12}$ of the blue shirts on Tuesday. What fraction of the blue shirts did he sell on Monday and Tuesday combined?

NF

Fill in the missing boxes to correctly solve 38×56 . **NBT**

$$30 \times 50 = \boxed{1500}$$

$$30 \times 6 = \boxed{180}$$

$$8 \times 6 = \boxed{48}$$

$$\boxed{} \times \boxed{} = \boxed{}$$

$$\boxed{2,128}$$

If the rest of this figure was filled in with cubes to form a rectangular prism, what would be the volume of the figure in cubic units?

MD

- a) 8 cu. units
- b) 12 cu. Units
- c) 16 cu. Units
- d) 20 cu. units

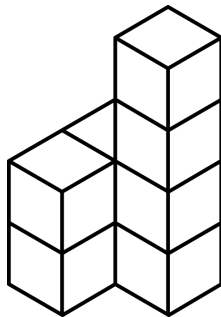

Name the two points.

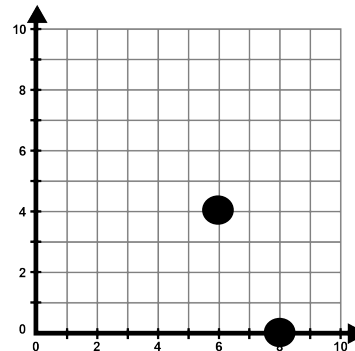
G

(__ , __)

(__ , __)

**DAY
14**

NAME:

DATE:

5th Grade Test Prep **GRUNCH TIME**

Write an expression to match the statement "1/5 of the difference between 18 and 11"

OA

Find the unknown term. Write Your answer in the box below.

NF

$4\frac{1}{2}$, $3\frac{7}{8}$, $3\frac{1}{4}$, _____, 2

Enter your answers in the boxes. **NBT**

$612 \times 87 =$

$5,612 \div 46 =$

$476 \times 72 =$

$5,252 \div 52 =$

$3,774 \div 37 =$

Alex is practicing for a race by running around a track that is 440 yards long. If he ran around the track 20 times, how many miles did Alex run?

MD

- a) 1.67
- b) 5
- c) 7.25
- d) 12
- e) 420
- f) 8,800

Classify the triangle.

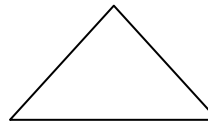
G

- a) right, acute
- b) right, obtuse
- c) equilateral, acute
- d) equilateral, obtuse
- e) isosceles, acute
- f) isosceles, obtuse

**DAY
15**

NAME:

DATE:

5th Grade Test Prep GRUNCH TIME

Write an expression to match the statement "the product of $\frac{1}{4}$ and $\frac{2}{3}$ less than the sum of 18 and 7"

OA

Joy can run $\frac{1}{10}$ of a mile per minute. At this rate, how many minutes will it take Joy to run 4 miles?

NF

- a) 4 minutes
- b) 10 minutes
- c) 14 minutes
- d) 20 minutes
- e) 24 minutes
- f) 40 minutes

Sue danced for 15.5 minutes. Allie danced for 23.25 minutes. Carol danced for 8 minutes and 12 seconds less than Sue and Allie combined. How much time in minutes and seconds did the girls dance altogether?

NBT

What time will it be *3 hours and 17 minutes after* the time shown on the clock below?

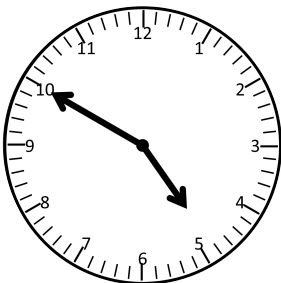
MD

Classify the triangle.

G

SIDES: 22 mm, 20 mm, 14 mm
ANGLES: 62° , 72° , 46° ,

- a) scalene, acute
- b) scalene, obtuse
- c) equilateral, acute
- d) equilateral, obtuse
- e) isosceles, acute
- f) isosceles, obtuse

**DAY
16**

NAME:

DATE:

5th Grade Test Prep **GRUNCH TIME**

Which operation would you perform first?

OA

$$5 + 12 - 8 \div 2 \times 3 + 18 - 6 + 7$$

- a) 2×3
- b) $5 + 12$
- c) $6 + 7$
- d) $8 \div 2$
- e) $12 - 8$

Kevin gave away $\frac{1}{4}$ of his cookies to a friend. Which TWO of the following represent what fraction of his cookies Kevin gave away?

NF

- a) $0.25/1$
- b) $1/0.4$
- c) $1 \div 4$
- d) $1 \div 0.25$
- e) $4 \div 1$
- f) $5/25$

Kevin rounded a number and got 8.34. Which TWO of the following could have been the number Kevin rounded?

NBT

8.345

8.34199

8.346001

8.33501

8.33100

Margo had 8 yards of rope. She cut the rope into 6 inch long strips. How many strips did Margo cut?

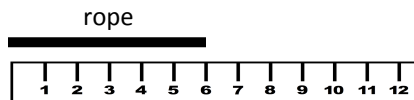
MD

How many vertices does this shape have?

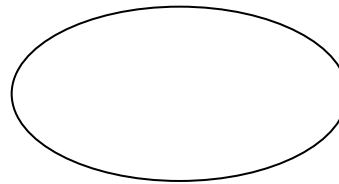
G

- a) 2
- b) 3
- c) 4
- d) This shape does not have vertices.

**DAY
17**

NAME:

DATE:

5th Grade Test Prep **GRUNCH TIME**

What is the missing number that makes the number sentence true?

OA

$$20 + (\square \times 14) - 12 = 50$$

A fish aquarium that needs water measures 5 ft long by 3 feet wide by 2 feet tall. If Josh only has 12 ft³ of water, how much more water will he need to fill the tank?

MD

Which TWO of the following statements are true?

NF

- a) $\frac{6}{8}$ of $\frac{1}{4}$ is less than $\frac{1}{4}$
- b) $\frac{1}{4}$ of $\frac{6}{8}$ is greater than $\frac{6}{8}$.
- c) $\frac{9}{11}$ of $\frac{7}{8}$ is greater than $\frac{7}{8}$.
- d) $\frac{7}{8}$ of $\frac{9}{11}$ is less than $\frac{9}{11}$.

What ordered pair would complete an isosceles triangle?

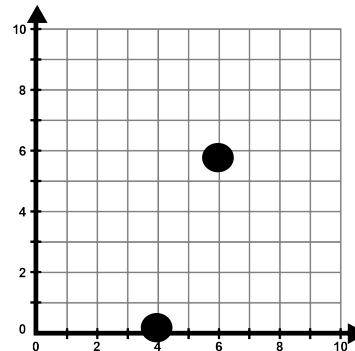
G

Thirty-six rows of 58 trees were planted in the orchard.

NBT**PART A**

How many total trees were planted in the orchard?

PART B

If each tree in the orchard produced 23 pieces of fruit, how many pieces of fruit in all were produced by the orchard?

NAME:

DATE:

5th Grade Test Prep **GRUNCH TIME**

"Matt has 8 piles of 6 shirts. Joel gives him 7 more."

Which expression matches the words?

- a) $(8 \times 6) \div 7$
- b) $(8 \div 6) + 7$
- c) $7 + (8 \times 6)$
- d) $7 + (8 + 6)$
- e) $8 + 6 + 7$

OA

Which TWO of the following statements are true?

- a) $1/3$ of $2/3$ is less than $2/3$
- b) $1/3$ of $2/3$ is greater than $2/3$.
- c) $7/3$ of $2/3$ is greater than $2/3$.
- d) $7/3$ of $2/3$ is less than $2/3$.

NF

Enter your answers in the boxes. **NBT**

$8.23 \times .1 =$

$8.23 \div 10 =$

$8.23 \times 100 =$

$8.23 \div 100 =$

$8.23 \times 1,000 =$

Max has a box. The volume of his box and the length is shown below. If the box is 3 inches tall, what is the width of the box?

MD

- a) 3in
- b) 4in
- c) 5in
- d) 6in
- e) 7in

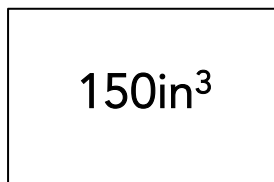

10in

How many faces does this figure have?

G

- a) 3
- b) 4
- c) 5
- d) 6
- e) 7
- f) 8
- g) This figure does not have faces.

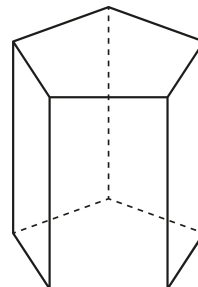

NAME:

DATE:

5th Grade Test Prep **GRUNCH TIME**

Evaluate the expression.

OA

$$[(9 + 8) - (12 - 7)] \times 7$$

Tiff has 3 pizzas she wants to share equally with 2 friends. How much pizza will each friend receive?

NF

Carlos is sorting apples for a large orchard. He sorts them into 75 baskets of 30 and 50 baskets of 45. **NBT**

PART A

Which of the following expressions could you use to figure out how many apples Carlos has sorted?

What time will it be 96 minutes after the time shown?

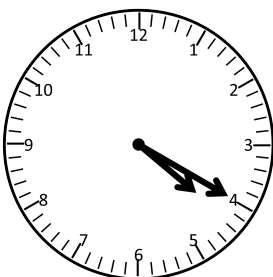
MD

Assuming the decagon is a regular decagon, how many CONGRUENT sides does it have?

G

- a) 4
- b) 6
- c) 8
- d) 10
- e) none of the sides are congruent.

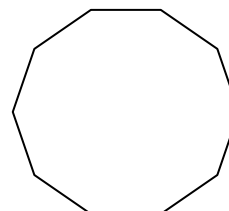

- a) $75 + 30 + (50 + 45)$
- b) $(75 \times 45) \times (30 \times 50)$
- c) $(75 \times 30) + (50 \times 45)$
- d) $45 \times 50 \times 30 \times 75$

PART B

How many apples has Carlos sorted?

**DAY
20**

FOUR WEEKS TO GO TO
SHOW WHAT I KNOW!

5TH

GRADE

GRUNCH TIME

ANSWER
KEY

Smarter Design Test Prep

FINAL 20 DAY MATH SPIRALED REVIEW



NAME: _____ DATE: _____

5th Grade Test Prep GRUNCH TIME

Which operation would you perform first?
a) $2^3 + 4$
b) $8 \div 2$
c) $2 + 8$
d) $4 \div 8$

Place a point on the number line that is the location of 119×13 .

How many pairs of congruent sides does the polygon have? Write your answer in the box.

It took Carlos 1 hour 53 minutes to mow the lawn. If he started at 8:10 AM, what time did he finish?
a) 9:00 A.M.
b) 9:03 P.M.
c) 9:53 A.M.
d) 9:53 P.M.

Which of the following equations are true? Select FOUR correct answers.
a) $0.4 \div 0.2 = 2$
b) $7.3 \times 4.2 = 30$
c) $10.81 \div 2.3 = 4.7$
d) $12.24 \div 0.3 = 40.8$
e) $5.19 \times 3.7 = 19.203$
f) $1.52 \div 1.9 = 0.08$
g) $5.18 \div 0.3 = 17.26$

If you correctly followed the order of operations to evaluate the expression, which operation would you perform last?
a) $65 \div 13$
b) 4×6
c) $9 + 24$
d) $33 - 5$
e) $9 + 4 \times 6 - 65 \div 13$

Jax is making mashed potatoes. It takes him 15 minutes to peel the potatoes, 26 minutes to boil the potatoes, and 8 minutes to mash them up. What is the total amount of time it takes Jax to prepare the potatoes?
a) 49 minutes
b) 50 minutes
c) 51 minutes
d) 52 minutes

Which TWO of the following are true?
a) BOY \times GIRL = $3/16$
b) BOY \times GIRL = $4/5$
c) GIRL \times GIRL = $1/2$
d) BOY \times BOY = $6/16$

Is the shape below a regular or irregular polygon?

Find the product of 918.642 and $1/10$.

Which of the following expressions could you use to figure out how many shirts Camden has?
a) 91.8642
b) 9.18642
c) 91.8642
d) 91.8642
e) 918.642

Round the product of 918.642 and $1/10$ to the nearest hundredth.

Write the expression. $5 + 6j \times (80 - 65) \div 5$

Which point represents $2/3 \times 6/12$?

Name of this polygon.

What is the volume of the cubic units?

What is the difference between the number with the greatest value and the number with the lowest value?

NAME: _____ DATE: _____

5th Grade Test Prep GRUNCH TIME

Which statement is true about the two expressions?
A. $3 \times (5 + 7)$
B. $3 \times 5 + 7$
a) The value of expression B is greater than the value of A.
b) The value of expression A is greater than the value of B.
c) Both have the same value.

The rectangular base of a 20ft tall storage unit is shown below. Which statement is FALSE?
a) the volume of the storage is 600ft³
b) the length is 120 in
c) the width is 36 in
d) the area of the base of the storage is equal to 26ft²

Name the point.

Sixty-six rows of 24 chairs were set up for the graduation. How many total chairs were set up for the graduation?
a) 1584
b) 1580
c) 1576
d) 1572

When the graduation was over, the chairs were loaded equally into 4 trucks. How many chairs were loaded into each truck?

The recipe for one batch of chocolate chip cookies calls for $1\frac{1}{2}$ cups of chocolate chips. Lucia made 3/4 batches of cookies. How many cups of chocolate chips did he use?
a) $4\frac{1}{2}$
b) $4\frac{1}{4}$
c) $4\frac{1}{8}$
d) $4\frac{1}{16}$

What TWO ways can you classify the triangle?

What is the time shown on the clock?

What is the difference between the number with the greatest value and the number with the lowest value?

NAME: _____ DATE: _____

5th Grade Test Prep GRUNCH TIME

Write the expression to a value of 11.
 $1 \times 4 - 1 + 2$

The recipe for one batch of chocolate chip cookies calls for $1\frac{1}{2}$ cups of chocolate chips. Lucia made 3/4 batches of cookies. How many cups of chocolate chips did he use?
a) $4\frac{1}{2}$
b) $4\frac{1}{4}$
c) $4\frac{1}{8}$
d) $4\frac{1}{16}$

What TWO ways can you classify the triangle?

What is the time shown on the clock?

What is the difference between the number with the greatest value and the number with the lowest value?

NAME: _____ DATE: _____

5th Grade Test Prep GRUNCH TIME

Write the expression to a value of 11.
 $1 \times 4 - 1 + 2$

The recipe for one batch of chocolate chip cookies calls for $1\frac{1}{2}$ cups of chocolate chips. Lucia made 3/4 batches of cookies. How many cups of chocolate chips did he use?
a) $4\frac{1}{2}$
b) $4\frac{1}{4}$
c) $4\frac{1}{8}$
d) $4\frac{1}{16}$

What TWO ways can you classify the triangle?

What is the time shown on the clock?

What is the difference between the number with the greatest value and the number with the lowest value?

NAME: _____ DATE: _____

5th Grade Test Prep GRUNCH TIME

Write the expression to a value of 11.
 $1 \times 4 - 1 + 2$

The recipe for one batch of chocolate chip cookies calls for $1\frac{1}{2}$ cups of chocolate chips. Lucia made 3/4 batches of cookies. How many cups of chocolate chips did he use?
a) $4\frac{1}{2}$
b) $4\frac{1}{4}$
c) $4\frac{1}{8}$
d) $4\frac{1}{16}$

What TWO ways can you classify the triangle?

What is the time shown on the clock?

What is the difference between the number with the greatest value and the number with the lowest value?

NAME: _____ DATE: _____

DAY 7

Tied 2 Teaching

NAME:

DATE:

5th Grade Test Prep GRUNCH TIME

"Kelley has 3 piles of 4 rocks. Joel gives her 6 more."

Which expression matches the words?

- a) $(3 \times 12) \div 6$
- b) $(12 \div 3) + 6$
- c) $6 + (3 \times 4)$
- d) $6 + (3 + 4)$
- e) $3 + 4 + 6$

OA

Which TWO of the following statements are true?

- a) $5/6$ of $2/3$ is less than $2/3$
- b) $5/6$ of $2/3$ is greater than $2/3$.
- c) $6/5$ of $2/3$ is greater than $2/3$.
- d) $6/5$ of $2/3$ is less than $2/3$.

NF

Enter your answers in the boxes. **NBT**

$$9.91 \times .1 = \boxed{.991}$$

$$9.91 \div 10 = \boxed{.991}$$

$$9.91 \times 100 = \boxed{991}$$

$$9.91 \div 100 = \boxed{0.0991}$$

$$9.91 \times 1,000 = \boxed{9,910}$$

Max's bedroom floor is in the shape of a rectangle as shown. The length of his bedroom is 10 ft. What is the width?

- a) 5ft
- b) 6ft
- c) 7ft
- d) 8ft

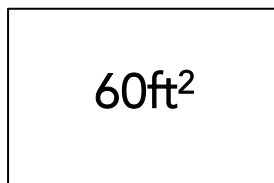

10ft

MD

How many faces does this figure have?

- a) 3
- b) 4
- c) 5
- d) This figure does not have faces.

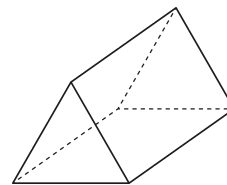
**G**

NAME:

DATE:

5th Grade Test Prep **GRUNCH TIME**

Evaluate the expression.

OA

$$[(25-11) + (15 - 9)] \div 5$$

4

Alex has 7 pizzas he wants to share equally with 10 friends. How much pizza will each friend receive?

NF

- a) $\frac{1}{4}$
- b) $\frac{1}{7}$
- c) $\frac{4}{7}$
- d) $\frac{7}{10}$
- e) $\frac{4}{10}$

Camden is sorting out all his collectors stamps. He arranges them into 84 piles of 37 and 63 piles of 52.

NBT**PART A**

Which of the following expressions could you use to figure out how many stamps Camden has?

What time will it be 67 minutes after the time shown?

MD

- a) 4:20
- b) 5:20
- c) 4:25
- d) 5:25
- e) 4:27
- f) 5:27

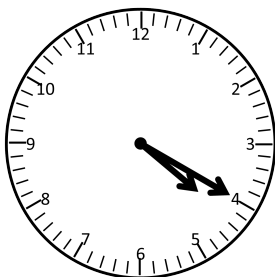

Assuming the hexagon is a regular hexagon, how many CONGRUENT angles does it have?

G

- a) 3
- b) 4
- c) 5
- d) 6
- e) none of the angles are congruent.

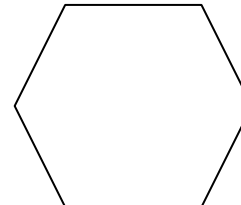

- a) $84 + 37 + (63 + 52)$
- b) $(84 \times 37) \times (63 \times 52)$
- c) $(52 \times 63) + (37 \times 84)$
- d) $84 \times 63 \times 52 \times 37$

PART B

How many collectors stamps does Camden have?

6,384

**DAY
2**

5th Grade Test Prep GRUNCH TIME

Evaluate the expression.

OA

$$[55 \div (5 + 6)] \times [(80 - 65) \div 5]$$

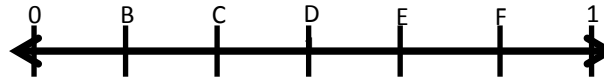
15Which point represents $\frac{2}{3} \times \frac{6}{12}$?**NF**

- a) **C**
- b) D
- c) E
- d) F

Enter your answers in the boxes. **NBT**

$$7.3 \times 9.6 = \boxed{70.08}$$

$$46.3 \times 0.8 = \boxed{37.04}$$

$$29.5 \times 1.3 = \boxed{38.35}$$

$$3.76 \times 4.8 = \boxed{18.048}$$

$$9.07 \times 6.5 = \boxed{58.955}$$

What is the volume of the figure in cubic units?

MD

- a) 8 cu. units
- b) **10 cu. units**
- c) 12 cu. units
- d) 14 cu. units
- e) 16 cu. units

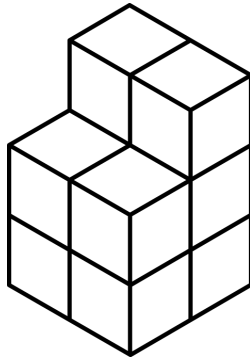

Name of this polygon.

G

- a) obtuse triangle
- b) **isosceles triangle**
- c) right triangle
- d) scalene triangle
- e) equilateral triangle



5th Grade Test Prep GRUNCH TIME

Which statement is true about the two expressions? **OA**

- A $3 \times (5 + 7)$
B $3 \times 5 + 7$

- a) The value of expression B is greater than the value of A
b) *The value of expression A is greater than the value of B*
c) Both have the same value.

Bruce has a rope that is 21 feet long. He needs to cut the rope into $\frac{1}{5}$ ft long strips. How many strips can Bruce cut from his rope?

105

NF

Sixty-six rows of 24 chairs were set up for the graduation.

NBT

PART A

How many total chairs were set up for the graduation?

1,584

The rectangular base of a 20ft tall storage unit is shown below. Which statement is **FALSE**? **MD**

- a) the volume of the storage is 600ft^2
b) the length is 120 in
c) the width is 36 in
d) *the area of the base of the storage is equal to 26ft^2*

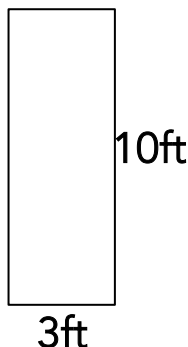

Name the point. **G**

- a) (4,3)
b) *(5,3)*
c) (3,5)
d) (3,4)
e) (5,4)

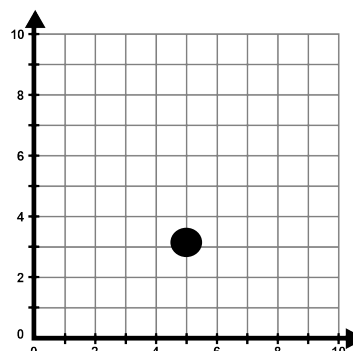

PART B

When the graduation was over, the chairs were loaded equally into 4 trucks. How many chairs were loaded into each truck?

396

**DAY
4**

NAME:

DATE:

5th Grade Test Prep **GRUNCH TIME**

Write an expression to match the statement "the product of 6 and 8 subtracted from 64"

OA

$$64 - (6 \times 8)$$

Find the product of $2\frac{1}{3}$ and $\frac{3}{4}$.

NF

$$1\frac{3}{4}$$

The first day 217.628 ml of solution was used. On day two 98.75 ml of solution was used.

NBT**PART A**

How much solution total, rounded to the nearest tenth, was used?

$$316.4$$

15 meters is equal to which TWO of the following?

MD

- a) 15,000 mm
- b) 150 cm
- c) 15 dm
- d) 0.15 km
- e) 0.015 km
- f) 1,500 mm

How many interior angles does a nonagon have?

G

- a) 5
- b) 6
- c) 7
- d) 8
- e) 9
- f) 10

PART B

How much less solution was used on day 2 than on day one?

$$118.878$$
**DAY
5**

NAME:

DATE:

5th Grade Test Prep **GRUNCH TIME**

Which operation would you perform first?

OA

$$2^3 + [4 + (6 - 2)] \times 8 \div 2$$

- a) 2^3
- b) $8 \div 2$
- c) 2×8
- d) $6 - 2$
- e) $4 + 8$

Place a point on the number line that is the location of $1\frac{1}{2} \times \frac{1}{3}$.

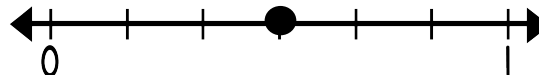
NF

Which of the following equations are true?
Select **THREE** correct answers.

NBT

- a) $0.4 \div 0.2 = 2$
- b) $7.3 \times 4.2 = 30.66$
- c) $10.81 \div 2.3 = 4.9$
- d) $12.24 \div 0.34 = 36$
- e) $5.19 \times 3.7 = 19.208$
- f) $1.52 \div 1.9 = 0.6$
- g) $5.18 \div 0.37 = 16$

It took Carlos 1 hour 53 minutes to mow the lawn. If he started at 8:10 AM, what time did he finish?

MD

- a) 9:00 A.M.
- b) 9:03 P.M.
- c) 9:53 A.M.
- d) 10:00 P.M.
- e) **10:03 A.M.**
- f) 10:53 P.M.

How many pairs of *congruent* sides does the polygon have?
Write your answer in the box.

G

2

DAY
6

NAME:

DATE:

5th Grade Test Prep **GRUNCH TIME**

If you correctly followed the order of operations to evaluate the expression, which operation would you perform last?

OA

$$9 + 4 \times 6 - 65 \div 13$$

- a) $65 \div 13$
- b) 4×6
- c) $9 + 24$
- d) **$33 - 5$**

Which TWO of the following are true?

NF

boy	girl	boy	boy
girl	boy	boy	boy

- a) **$BOY \times GIRL = 3/16$**
- b) $BOY + GIRL = 4/5$
- c) **$GIRL + GIRL = 1/2$**
- d) $BOY \times BOY = 6/16$

Consider the number 918.642

NBT**PART A**

Find the product of 918.642 and $1/10$?

- a) **91.8642**
- b) 9.18642
- c) $9,186.42$
- d) $91,864.2$
- e) $918,642$

Jax is making mashed potatoes. It takes him $15\frac{1}{2}$ minutes to peel the potatoes, $26\frac{3}{4}$ minutes to boil the potatoes and $8\frac{1}{4}$ minutes to mash them up. What is the total amount of time it takes Jax to prepare the potatoes?

MD

- a) 49 minutes 45 seconds
- b) 50 minutes
- c) 50 minutes 15 seconds
- d) **$50 \text{ minutes } 30 \text{ seconds}$**

Is the shape below a regular or irregular polygon?

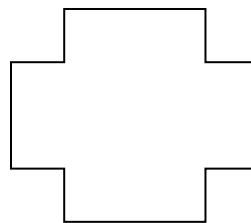
G

irregular

PART B

Round the product of 918.642 and $1/10$ to the nearest hundredth.

91.86

**DAY
7**

NAME:

DATE:

5th Grade Test Prep **GRUNCH TIME**

Write words to match the expression.

OA

$$4 \times (10 - 2)$$

ANSWERS**VARY**

Max is filling the box shown with sand. How many cubic inches of sand can Max fit in the box?

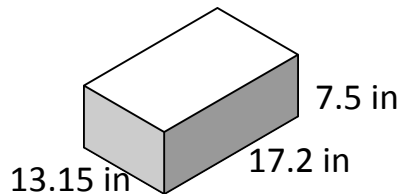
MD**1,696.35 cu. in**

A classroom bulletin board is $10\frac{2}{3}$ feet long and $4\frac{1}{5}$ feet wide. What is the total area of the surface of the bulletin board?

NF

- a) $14\frac{3}{8}$ square feet
- b) $28\frac{2}{15}$ square feet
- c) $40\frac{2}{15}$ square feet
- d) **$44\frac{4}{5}$ square feet**

Eggs come in cartons of 12 at the grocery store. **NBT**

PART A

If Janet needs to buy 2,244 eggs for her restaurant, how many cartons of eggs should she buy

187

The polygon can be classified as all of the following except _____.

G

- a) Quadrilateral
- b) **Trapezoid**
- c) Parallelogram
- d) Rhombus
- e) Square

PART B

If Janet buys 87 cartons of eggs, how many eggs will she have bought?

1,044
DAY
8

NAME:

DATE:

3rd Grade Test Prep GRUNCH TIME

Which expression can be used to find the value of $8 \times (16 \div 2)$

OA

- A) $128 \div 2$
 B) $4 \div 8$
 C) $8 + 8$
D) 8×8

Sawyer ran for $27\frac{1}{2}$ minutes. Carson ran for $14\frac{1}{3}$ minutes longer than Sawyer. Leif ran for $8\frac{3}{4}$ minutes less than Carson. How many minutes and seconds did Leif run?

NF

- a) 33 minutes 5 seconds**
 b) 33 minutes 15 seconds
 c) 33 minutes 25 seconds
 d) 33 minutes 50 seconds

Fill in the missing boxes to correctly solve 23×47 . **NBT**

$$40 \times 3 = \boxed{120}$$

$$7 \times 3 = \boxed{21}$$

$$40 \times 20 = \boxed{800}$$

$$\boxed{7} \times \boxed{20} = \boxed{140}$$

$$\boxed{1,081}$$

Ally has a ribbon that is 5 cm long.

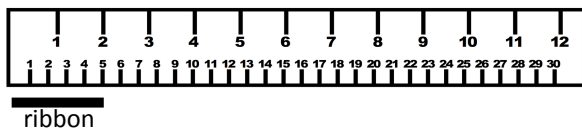
MD

What fraction of a meter is the ribbon?

- a) $1/10$
b) $1/20$
 c) $5/10$
 d) $5/20$

Which polygon has interior angles with a sum of greater than 360° ?

G

- a) Triangle
 b) Trapezoid
 c) Parallelogram
d) Pentagon
 e) Rhombus

DAY
9

NAME:

DATE:

5th Grade Test Prep **GRUNCH TIME**

Rewrite the expression to equal a value of 11.

OA

$$3 \times 4 - 1 + 2$$

$$3 \times (4 - 1) + 2$$

The recipe for one batch of chocolate chip cookies calls for $1\frac{1}{3}$ cups of chocolate chips. Luca made $3\frac{1}{2}$ batches of cookies. How many cups of chocolate chips did he use?

NF

- a) $4\frac{2}{5}$
- b) $4\frac{2}{3}$
- c) $4\frac{1}{4}$
- d) $4\frac{3}{4}$

96.2814
462.57
1,492.876

NBT**PART A**

Round each number to the nearest tenth.

96.3

462.6

1,492.9

What time was it *52 minutes before* the time shown on the clock below?

MD

- a) 3:22
- b) 3:23
- c) 3:24
- d) 3:25
- e) 3:26
- f) 3:27
- g) 3:28

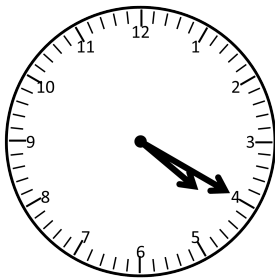

What TWO ways can you classify the triangle?

G

- a) Isosceles
- b) Right
- c) Obtuse
- d) *Scalene*
- e) Equilateral
- f) *Acute*

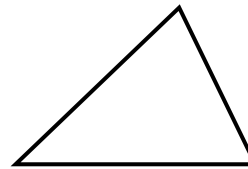
**PART B**

What is the difference between the number with the highest value and the number with the lowest value?

1,366.5946

**DAY
10**

NAME:

DATE:

5th Grade Test Prep **GRUNCH TIME**

Rewrite the expression to equal a value of 10.

OA

$$5 + 3 \times 2 - 6$$

$$(5 + 3) \times 2 - 6$$

Use the least common denominator to write an equivalent fraction for $\frac{1}{12}$ and $\frac{3}{8}$. Write your answers in the boxes below.

NF

$$\frac{2}{24}$$

$$\frac{9}{24}$$

Enter your answers in the boxes. **NBT**

$$84 \times 28 = \boxed{2,352}$$

$$284 \div 4 = \boxed{71}$$

$$68 \times 56 = \boxed{3,808}$$

$$2,162 \div 23 = \boxed{94}$$

$$2,867 \div 47 = \boxed{61}$$

How many fewer faces does the prism have than the pyramid?

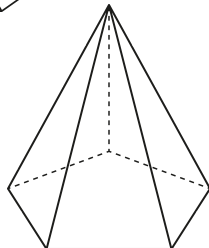
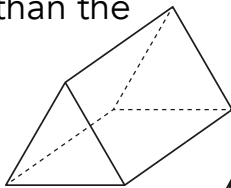
MD

- a) 1
- b) 2
- c) 3
- d) 4
- e) 5

How many more angles does a nonagon have than a trapezoid?

G
$$5$$
**DAY
II**

NAME:

DATE:

5th Grade Test Prep GRUNCH TIME

Which **TWO** of the following expressions does NOT equal 10?

OA

- a) $3 \div (3 \times 4) + 6$
- b) $3 \div 3 \times 4 + 6$
- c) $3 \div 3 \times (4 + 6)$
- d) $3 \div (3 \times 4 + 6)$
- e) $(3 \div 3 \times 4) + 6$

What is the product of $5\frac{2}{5}$ and $7\frac{2}{3}$? Write your answer in the box below.

NF

$41\frac{2}{5}$

Draw a line to correctly match each of the following.

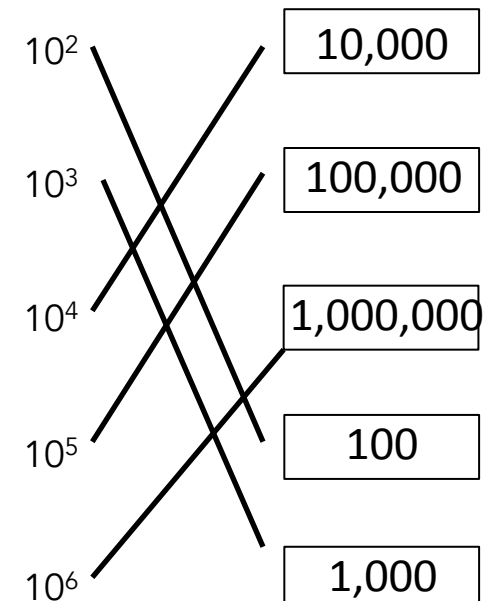
NBT

2 miles 20 yards = _____ yards?

MD

3,540

Name the point.

G

- a) $(6,4)$
- b) $(4,6)$
- c) $(4,4)$
- d) $(6,6)$
- e) $(4,10)$

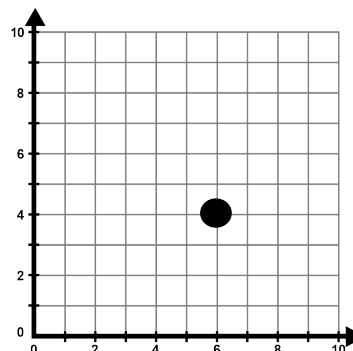

**DAY
12**

NAME:

DATE:

5th Grade Test Prep **GRUNCH TIME**

"Jake has 5 shelves with 8 books. He gives 3 of his books to Sam." Which expression matches the words?

OA

- a) $(5 \times 8) \div 3$
- b) $(8 \times 5) - 3$**
- c) $3 + (5 \times 8)$
- d) $3 + (5 + 8)$
- e) $3 + 4 + 6$

Jose gave $3\frac{1}{3}$ brownies to Emily. Which of the following is equivalent to the number of brownies he gave away?

NF

- a) $\frac{4}{3}$
- b) $\frac{5}{3}$
- c) $\frac{6}{3}$
- d) $\frac{7}{3}$
- e) $\frac{8}{3}$
- f) $\frac{9}{3}$
- g) $\frac{10}{3}$**

Hayla had \$22.45. She bought a notebook for \$2.20 and a pack of pens for \$4.35. **NBT**

PART A

Write an expression to match the words above.

$$\boxed{22.45 - (2.20 + 4.35)}$$

The rectangular prism shown is made from cubes. Each cube is 1 cubic unit. What is the volume of the figure in cubic units?

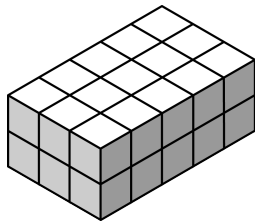
MD

30 cu. units

Draw a hexagon below. How many interior angles does a hexagon have? Write your answer in the box. **G**

6

PART B

How much money did Hayla have left after her purchases?

\$15.90

**DAY
13**

NAME:

DATE:

5th Grade Test Prep **GRUNCH TIME**

Evaluate the expression.

OA

$$[(8 \times 9) - (6 \times 7)] - 15$$

15

Sergio works at a clothes store. He sold $\frac{1}{5}$ of the blue shirts on Monday and $\frac{3}{12}$ of the blue shirts on Tuesday. What fraction of the blue shirts did he sell on Monday and Tuesday combined?

NF

9/20

Fill in the missing boxes to correctly solve 38×56 . **NBT**

$$30 \times 50 = \boxed{1500}$$

$$30 \times 6 = \boxed{180}$$

$$8 \times 6 = \boxed{48}$$

$$\boxed{8} \times \boxed{50} = \boxed{400}$$

2,128

If the rest of this figure was filled in with cubes to form a rectangular prism, what would be the volume of the figure in cubic units?

MD

- a) 8 cu. units
b) 12 cu. units
c) 16 cu. units
d) 20 cu. units

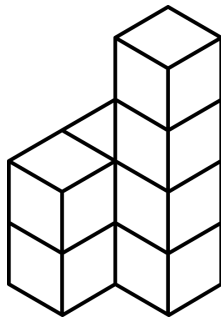

Name the two points.

G

(6, 4)

(8, 0)

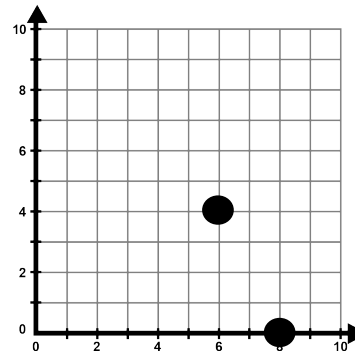
**DAY
14**

NAME:

DATE:

5th Grade Test Prep GRUNCH TIME

Write an expression to match the statement "1/5 of the difference between 18 and 11"

OA

$$\frac{1}{5}(18-11)$$

Find the unknown term. Write Your answer in the box below.

NF

$$4\frac{1}{2}, 3\frac{7}{8}, 3\frac{1}{4}, \underline{\hspace{2cm}}, 2$$

$$2\frac{5}{8}$$

Enter your answers in the boxes. **NBT**

$$612 \times 87 = \boxed{53,244}$$

$$5,612 \div 46 = \boxed{122}$$

$$476 \times 72 = \boxed{34,272}$$

$$5,252 \div 52 = \boxed{101}$$

$$3,774 \div 37 = \boxed{102}$$

Alex is practicing for a race by running around a track that is 440 yards long. If he ran around the track 20 times, how many miles did Alex run?

MD

- a) 1.67
- b) 5**
- c) 7.25
- d) 12
- e) 420
- f) 8,800

Classify the triangle.

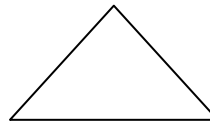
G

- a) right, acute
- b) right, obtuse
- c) equilateral, acute
- d) equilateral, obtuse
- e) isosceles, acute**
- f) isosceles, obtuse

**DAY
15**

NAME:

DATE:

5th Grade Test Prep GRUNCH TIME

Write an expression to match the statement "the product of $\frac{1}{4}$ and $\frac{2}{3}$ less than the sum of 18 and 7"

OA

$$(18 + 7) - (1/4 \times 2/3)$$

Joy can run $\frac{1}{10}$ of a mile per minute. At this rate, how many minutes will it take Joy to run 4 miles?

NF

- a) 4 minutes
- b) 10 minutes
- c) 14 minutes
- d) 20 minutes
- e) 24 minutes
- f) 40 minutes

Sue danced for 15.5 minutes. Allie danced for 23.25 minutes. Carol danced for 8 minutes and 12 seconds less than Sue and Allie combined. How much time in minutes and seconds did the girls dance altogether?

NBT

What time will it be *3 hours and 17 minutes after* the time shown on the clock below?

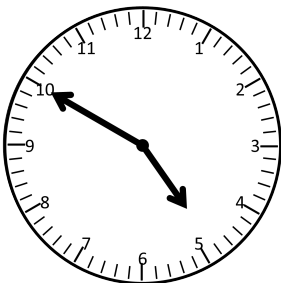
MD**G**

Classify the triangle.

SIDES: 22 mm, 20 mm, 14 mm
 ANGLES: 62° , 72° , 46° ,

- a) scalene, acute
- b) scalene, obtuse
- c) equilateral, acute
- d) equilateral, obtuse
- e) isosceles, acute
- f) isosceles, obtuse

8:07

69 min 18 sec

**DAY
16**

NAME:

DATE:

5th Grade Test Prep GRUNCH TIME

Which operation would you perform first?

OA

$$5 + 12 - 8 \div 2 \times 3 + 18 - 6 + 7$$

- a) 2×3
- b) $5 + 12$
- c) $6 + 7$
- d) $8 \div 2$
- e) $12 - 8$

Kevin gave away $\frac{1}{4}$ of his cookies to a friend. Which TWO of the following represent what fraction of his cookies Kevin gave away?

NF

- a) $0.25/1$
- b) $1/0.4$
- c) $1 \div 4$
- d) $1 \div 0.25$
- e) $4 \div 1$
- f) $5/25$

Kevin rounded a number and got 8.34. Which TWO of the following could have been the number Kevin rounded?

NBT

8.345

 8.34199

8.346001

 8.33501

8.33100

Margo had 8 yards of rope. She cut the rope into 6 inch long strips. How many strips did Margo cut?

MD

48

How many vertices does this shape have?

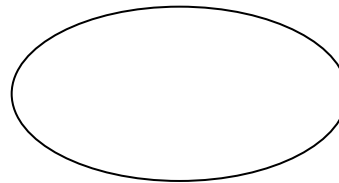
G

- a) 2
- b) 3
- c) 4
- d) *This shape does not have vertices.*

**DAY
17**

NAME:

DATE:

5th Grade Test Prep GRUNCH TIME

What is the missing number that makes the number sentence true?

OA

$$20 + (\square \times 14) - 12 = 50$$

3

Which TWO of the following statements are true?

NF

- a) *6/8 of 1/4 is less than 1/4*
- b) 1/4 of 6/8 is greater than 6/8.
- c) 9/11 of 7/8 is greater than 7/8.
- d) *7/8 of 9/11 is less than 9/11.*

Thirty-six rows of 58 trees were planted in the orchard.

NBT**PART A**

How many total trees were planted in the orchard?

2,088

A fish aquarium that needs water measures 5 ft long by 3 feet wide by 2 feet tall. If Josh only has 12 ft³ of water, how much more water will he need to fill the tank?

MD**18 ft³**

What ordered pair would complete an isosceles triangle?

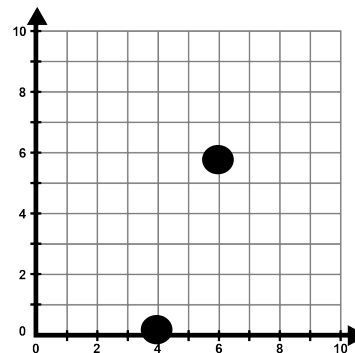
G**(0, 8)****PART B**

If each tree in the orchard produced 23 pieces of fruit, how many pieces of fruit in all were produced by the orchard?

48,024**DAY
18**

NAME:

DATE:

5th Grade Test Prep GRUNCH TIME

"Matt has 8 piles of 6 shirts. Joel gives him 7 more."

Which expression matches the words?

- a) $(8 \times 6) \div 7$
- b) $(8 \div 6) + 7$
- c) $7 + (8 \times 6)$
- d) $7 + (8 + 6)$
- e) $8 + 6 + 7$

OA

Which TWO of the following statements are true?

- a) $1/3$ of $2/3$ is less than $2/3$
- b) $1/3$ of $2/3$ is greater than $2/3$.
- c) $7/3$ of $2/3$ is greater than $2/3$.
- d) $7/3$ of $2/3$ is less than $2/3$.

NF

Enter your answers in the boxes. **NBT**

$$8.23 \times .1 = \boxed{.823}$$

$$8.23 \div 10 = \boxed{82.3}$$

$$8.23 \times 100 = \boxed{823}$$

$$8.23 \div 100 = \boxed{0.0823}$$

$$8.23 \times 1,000 = \boxed{8,230}$$

Max has a box. The volume of his box and the length is shown below. If the box is 3 inches tall, what is the width of the box?

- a) 3in
- b) 4in
- c) 5in
- d) 6in
- e) 7in

 150in^3

10in

MD

How many faces does this figure have?

- a) 3
- b) 4
- c) 5
- d) 6
- e) 7
- f) 8
- g) This figure does not have faces.

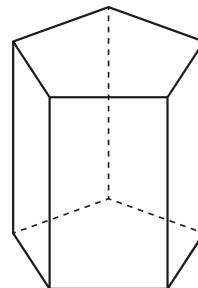
**G**

NAME:

DATE:

5th Grade Test Prep **GRUNCH TIME**

Evaluate the expression.

OA

$$[(9 + 8) - (12 - 7)] \times 7$$

84

Tiff has 3 pizzas she wants to share equally with 2 friends. How much pizza will each friend receive?

NF **$\frac{3}{2}$**

Carlos is sorting apples for a large orchard. He sorts them into 75 baskets of 30 and 50 baskets of 45. **NBT**

PART A

Which of the following expressions could you use to figure out how many apples Carlos has sorted?

What time will it be 96 minutes after the time shown?

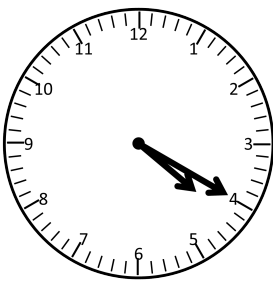
MD**5:56**

Assuming the decagon is a regular decagon, how many CONGRUENT sides does it have?

G

- a) 4
- b) 6
- c) 8
- d) 10**
- e) none of the sides are congruent.

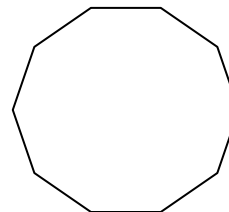

- a) $75 + 30 + (50 + 45)$
- b) $(75 \times 45) \times (30 \times 50)$
- c) $(75 \times 30) + (50 \times 45)$**
- d) $45 \times 50 \times 30 \times 75$

PART B

How many apples has Carlos sorted?

4,500**DAY
20**

You will also love these products
from Tied 2 Teaching

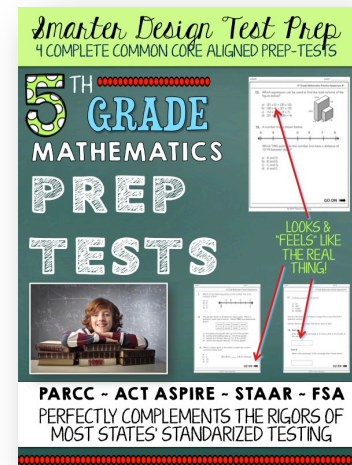
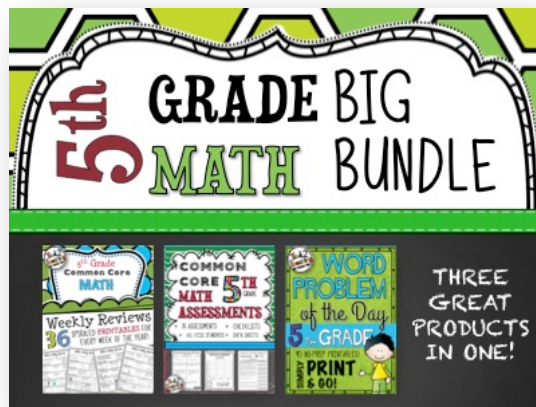

THIS PRODUCT WAS MADE POSSIBLE BY THESE AMAZING ARTISTS!



Thank you very much for choosing Tied 2 Teaching

Please leave feedback to earn Teachers Pay Teachers credits!

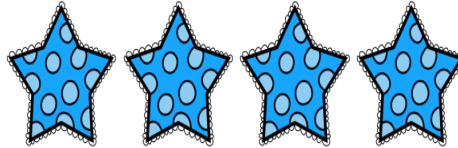

Earn TpT Credits for purchases on TpT. You get one TpT Credit for every \$ you spend on TpT. Thing is, you only get the Credits after you Provide Feedback -- both a fair rating and a fair comment -- on the items that you purchase. We will round up for you, too! If you provide fair feedback on a \$4.75 item, you will earn 5 credits. Every 100 Credits is worth \$5 that you can apply towards future TpT purchases, but there is no need to wait until you have 100 to redeem them. 50 credits is worth \$2.50, for example.

© 2015 M. Kelley: Tied 2 Teaching. All rights reserved. Purchase of this unit entitles the purchaser the right to reproduce the pages in limited quantities for classroom use only. Duplication for other individuals, entire schools, an entire school system, or commercial purposes is strictly forbidden without written permission from the author: Tied 2 Teaching: tied2teaching@gmail.com Copying any part of this product and/or placing it on the internet in any form (even a personal/classroom website) is strictly forbidden.

